

# Patient report

Bio-Rad                      DATE: 12/11/2019  
D-10                         TIME: 03:29 PM  
S/N: #DC2K755917        Software version: 4.30-2  
Sample ID:                 10529713  
Injection date             12/11/2019 02:54 PM  
Injection #: 14            Method: HbA1c  
Rack #: ---                Rack position: 6

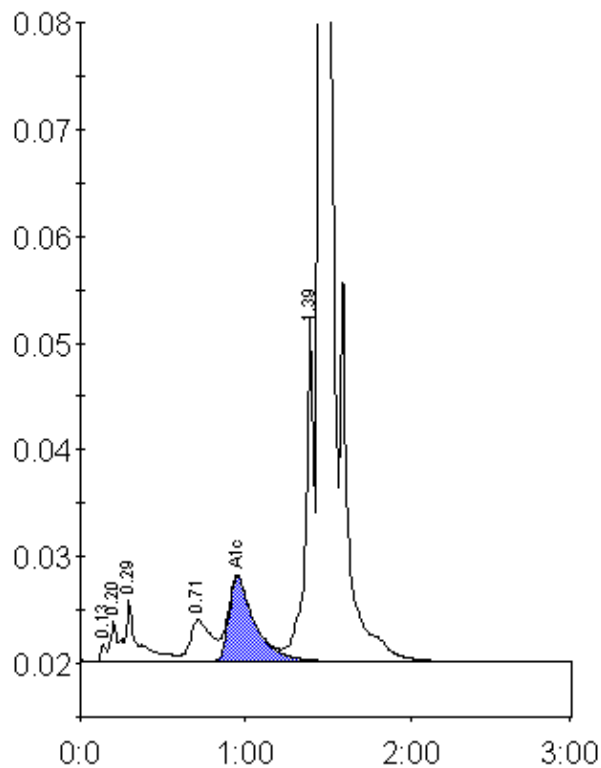

Peak table - ID: 10529713

Peak	R.time	Height	Area	Area %
Unknown	0.13	1585	3840	0.2
A1a	0.20	3721	9695	0.5
A1b	0.29	5710	32181	1.6
LA1c/CHb-1	0.71	3947	35021	1.8
A1c	0.95	7905	86908	6.3
P3	1.39	32683	106934	5.3
A0	1.45	577559	1725265	86.3
Total Area:		1999845		

Concentration:	%
A1c	6.3